

شب به گلستان

کوک دو فا دو

نگارنده : بهزاد دشتی

- Staff 1:** Starts with a treble clef and a 2/4 time signature. The first measure has a 'T' above it. The melody consists of eighth and quarter notes.
- Staff 2:** Starts with a measure rest, followed by eighth notes. A 'T' is above the fourth measure. The staff ends with a double bar line and a '2' above it.
- Staff 3:** Continues the melody with eighth notes. A '1' and '3' are written below the fourth measure, indicating a triplet.
- Staff 4:** Starts with a measure rest, followed by eighth notes. A '+' is above the eighth measure. The staff ends with a double bar line.
- Staff 5:** Continues the melody with eighth notes. A 'T' is above the first measure, and another 'T' is above the fourth measure.
- Staff 6:** Starts with a measure rest, followed by eighth notes. A 'T' is above the second measure, and a 'U' is above the fifth measure. The staff ends with a double bar line.
- Staff 7:** Continues the melody with eighth notes. A '+' is above the eighth measure, and the word 'vib' is written in red above the ninth measure.
- Staff 8:** Starts with a measure rest, followed by eighth notes. The word 'simile.' is written below the first measure. The staff ends with a double bar line.
- Staff 9:** Continues the melody with eighth notes. The staff ends with a double bar line and a repeat sign.

2

T

47

52

57

T

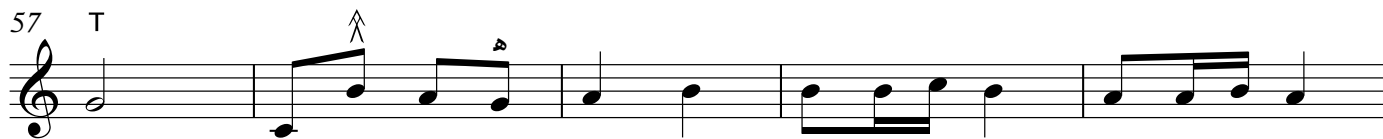

62

67

72

